

I'm Yours Till I Die

Song of Nighttide

Christopher Russell

Megan O'Russell

System 2: Chords: C, C, C, C. The vocal line begins with the lyrics: "If there were one joy that I could save, I'd". The piano accompaniment continues with the same rhythmic pattern.

System 3: Chords: F, C, F, C, G. The vocal line continues with the lyrics: "keep you by my side. Through pain and loss and life my dear I'd let your love". The piano accompaniment concludes with the same rhythmic pattern.

I'm Yours Till I Die

14

G7 C C F

14 be my ___ guide. I'd wan - der through the mount - tains, I'd soar a - cross the

18

Fm C Am Am Am

18 sea, but if you don't want to tra - vel, my dear, then

23

Dm Dm F G C Am

23 by your side ___ at the hearth I will be. ___ Lye, lye di - dye,

I'm Yours Till I Die

Am F G C C

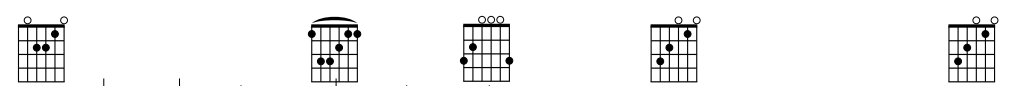

28

lye di - dye, dye lye di - dye, I'll lie by your side,

C Gsus G Am

32

my love, till the day that I die. Lye, lye di - dye,

Am F G C C A D7

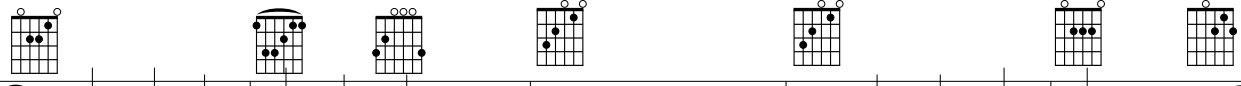

36

lye di - dye, dye lye di-dye, Through all the things that come, my dear,

I'm Yours Till I Die

41  41

I'm yours till I die.

46  46

If there were one wish that I could dream, I'd

50  50

wish you a life of ease. Of sun and health and wealth, my dear

54

G G7 C C

54 to this joy you'd have the keys. And as this life goes rol - ling past, if

58

F Fm C Am Am

58 fate won't hear my plea, if Death should reach for your hand my dear,

63

Am Dm Dm F G C

63 then by your side _____ in the dark - ness I will be.

I'm Yours Till I Die

Am Am F G C C

68 lye, lye di-dye, _____ lye di - dye, dye lye di-dye, _____ I'll lie by your side,

C Gsus G Am

73 _____ my love, till the day _____ that I _____ die. _____ Lye, lye di - dye,

Am F G C C Am D7

77 _____ lye di - dye, dye lye di-dye, _____ Through all the things that come, my dear, _____

I'm Yours Till I Die

82

D7 D7 F G C Am

I'm yours till I die. Lye, lye di - dye,

87

Am F G C C

lye di - dye, dye lye di - dye, I'll lie by your side,

91

C Gsus G Am

my love, till the day that I die. Lye, lye di - dye,

I'm Yours Till I Die

Am F G C C Am D7

95

lye di - dye, dye lye di-dye, Through all the things that come, my dear,

D7 D7 F G Am Am

100

I'm yours till I die. I'm

F F Gsus G C

105

yours till I die.

C

C I'm Yours Till I Die

G

F

C

9

110

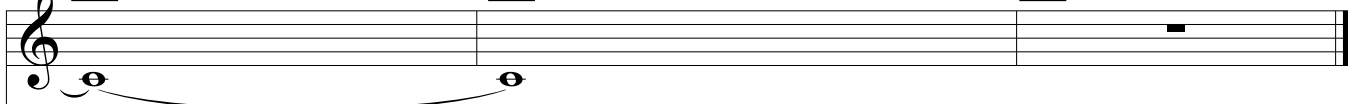

110

